CASE STUDY
Hostel Complaint Management System

---

1. Abstract

Hostel environments often face challenges in managing student complaints efficiently due to reliance on manual or semi-digital systems. These traditional approaches lead to delays, lack of transparency, and poor communication between students and administrative authorities.

The **Hostel Complaint Management System** is a web-based solution designed to streamline grievance handling within hostel premises. The system enables students to register complaints, track their status, and receive timely updates, while administrators can efficiently manage and resolve issues.

This case study explores the design, architecture, working, and advantages of the system, along with a focused comparison with an existing multi-functional hostel system. The analysis highlights how a specialized and structured approach to complaint management leads to improved usability and effectiveness.

---

2. Introduction

A hostel complaint management system is a digital platform designed to streamline communication between students and hostel authorities regarding issues such as maintenance, hygiene, security, infrastructure, and other day-to-day concerns within hostel premises. In a typical hostel environment, students frequently encounter problems that require timely attention from administrative staff. Without a proper system in place, these issues often go unreported, unresolved, or delayed, leading to dissatisfaction and inefficiency.

Traditional complaint handling methods—such as verbal reporting, handwritten registers, or informal communication—are often unreliable and unstructured. These systems lack a standardized process for recording and managing complaints, making it difficult to track the progress or status of a particular issue. As a result, students are left uncertain about whether their concerns are being addressed.

Several key limitations are observed in conventional systems:

- **Lack of proper tracking:** Once a complaint is registered, there is no systematic way to monitor its progress, leading to confusion and repeated follow-ups.

- **Delayed responses:** Manual processes often result in slow response times, as complaints may not reach the concerned authority promptly.
- **Miscommunication:** Information may be lost, misinterpreted, or inconsistently conveyed between students and administrators.
- **Lack of accountability:** Without proper records, it becomes difficult to identify responsibility for resolving issues, reducing transparency and trust in the system.

The proposed Hostel Complaint Management System addresses these challenges by introducing a centralized, structured, and transparent digital solution. Through this system, students can easily submit complaints via an online interface, and each complaint is systematically recorded in a database. The system enables real-time tracking of complaint status, ensuring that users remain informed throughout the resolution process.

Furthermore, administrators can efficiently manage, update, and resolve complaints using a dedicated interface, thereby improving operational efficiency. By maintaining proper records and workflows, the system enhances accountability and ensures that no complaint is overlooked.

Overall, the platform transforms the traditional complaint handling approach into a more organized, reliable, and user-friendly system, significantly improving both student satisfaction and administrative effectiveness.

---

3. Problem Statement

Hostel management systems play a crucial role in maintaining a comfortable and well-functioning living environment for students. However, in many institutions, the process of handling student complaints remains inefficient and unstructured. The absence of a well-defined digital system leads to several operational challenges that directly impact both student satisfaction and administrative efficiency.

One of the primary issues is the inefficiency in complaint recording mechanisms. In traditional systems, complaints are often recorded manually through registers, informal verbal communication, or unorganized digital mediums such as messages or emails. This lack of standardization results in incomplete or inconsistent data entry, making it difficult to maintain proper records. Additionally, manual methods increase the chances of complaints being overlooked, misplaced, or forgotten entirely.

Another major challenge is the absence of real-time status tracking. Once a complaint is submitted, students typically have no visibility into its progress. They are unable to determine whether their issue has been acknowledged, is being processed, or has been resolved. This lack of transparency leads to repeated follow-ups, unnecessary frustration, and reduced trust in the administration.

Furthermore, there is often a lack of a structured workflow for complaint resolution. In the absence of a defined process, complaints are not systematically assigned, prioritized, or monitored. This results in delays, inconsistent handling of issues, and inefficiencies in resource allocation. Without a proper workflow, administrators may struggle to manage multiple complaints effectively, especially in large hostel environments.

Another significant issue is poor communication between students and administrators. Traditional systems do not provide a centralized platform for interaction, leading to gaps in information exchange. Messages may be misinterpreted, delayed, or lost, resulting in confusion and dissatisfaction among students. Additionally, administrators may lack timely updates or feedback from students, further complicating the resolution process.

The combined effect of these challenges leads to low accountability and lack of transparency. Since there is no proper tracking or documentation, it becomes difficult to identify who is responsible for resolving a complaint or why delays occur. This not only affects operational efficiency but also diminishes the credibility of the management system.

As a result, these limitations contribute to student dissatisfaction, inefficiency in administrative processes, and overall degradation of hostel management quality. There is a clear need for a structured, reliable, and transparent system that can address these issues effectively.

---

4. Objectives

- The primary objective of the Hostel Complaint Management System is to design and implement a structured, efficient, and user-friendly platform that simplifies the process of grievance handling within hostel environments. The system aims to address the limitations of traditional complaint mechanisms by introducing a centralized digital solution that enhances both user experience and administrative efficiency.
- One of the key objectives is to **digitize the complaint submission process**. By replacing manual and informal methods with a standardized online interface, the system ensures that all complaints are properly recorded, stored, and managed. This not only reduces the chances of data loss but also creates a reliable repository of complaints for future reference and analysis.
- Another important objective is to **provide real-time complaint tracking**. The system allows users to monitor the status of their complaints at every stage, from submission to resolution. This transparency eliminates uncertainty and reduces the need for repeated follow-ups, thereby improving overall user satisfaction.
- The system also aims to **improve communication between students and administrators**. By offering a centralized platform for interaction, it ensures that all relevant information is exchanged efficiently and accurately. Notifications, updates, and status changes are communicated clearly, minimizing misunderstandings and delays.

- Ensuring **transparency and accountability** is another critical objective. Every complaint is logged with relevant details, including timestamps and status updates, making it easier to track progress and identify responsible authorities. This promotes a sense of responsibility among administrators and builds trust among users.
- Additionally, the system is designed to **create a structured workflow for complaint resolution**. Each complaint follows a predefined process, including submission, review, action, and closure. This structured approach ensures consistency in handling issues, reduces delays, and improves the overall efficiency of the system.
- Furthermore, the system aims to enhance **data organization and management** by maintaining a well-structured database of users and complaints. This enables easy retrieval of information, reporting, and analysis, which can help administrators make informed decisions.
- Overall, the objectives of the system focus on creating a **reliable, transparent, and efficient complaint management framework** that improves both operational effectiveness and user satisfaction within hostel environments.

---

5. Existing System vs Proposed System

Aspect	Existing System	Proposed System
Complaint Submission	Manual / Informal	Online structured form
Tracking	Not available	Real-time tracking
Transparency	Low	High
Efficiency	Slow	Fast
Record Maintenance	Difficult	Automated

6. System Architecture

- The system follows a **client-server architecture**, which is a widely adopted model in modern web-based applications due to its scalability, flexibility, and clear separation of responsibilities. In this architecture, the system is divided into three main components: the **frontend (client-side)**, the **backend (server-side)**, and the **database (data layer)**. Each component plays a distinct role in ensuring the smooth functioning of the application.
- The **frontend** is responsible for handling all user interactions. It provides a graphical user interface through which students and administrators can access the system. Users can perform actions such as registering, logging in, submitting complaints, and viewing complaint status. The frontend is designed to be intuitive and user-friendly, ensuring

ease of navigation and accessibility. It communicates with the backend through HTTP requests, sending user inputs and receiving processed data to display.

- The **backend** acts as the core processing unit of the system. It handles all business logic, including user authentication, complaint processing, validation of inputs, and status updates. When a user performs an action on the frontend, the request is sent to the backend server, which processes the request, applies necessary logic, and interacts with the database. The backend ensures that operations are performed securely and efficiently, maintaining the integrity of the system.
- The **database** serves as the storage layer of the system, where all data related to users, complaints, and system activities is maintained. It stores information in a structured format, allowing for efficient retrieval, updating, and management of records. Each complaint is stored with relevant details such as description, category, status, and timestamps, enabling proper tracking and reporting.
- The interaction between these components follows a systematic flow: the frontend sends a request to the backend, the backend processes the request and communicates with the database if needed, and the response is then sent back to the frontend for display. This separation of concerns not only improves system organization but also enhances maintainability, scalability, and performance.
- Overall, the client-server architecture ensures that the system remains robust, efficient, and capable of handling multiple users simultaneously while maintaining a clear structure for development and future enhancements.

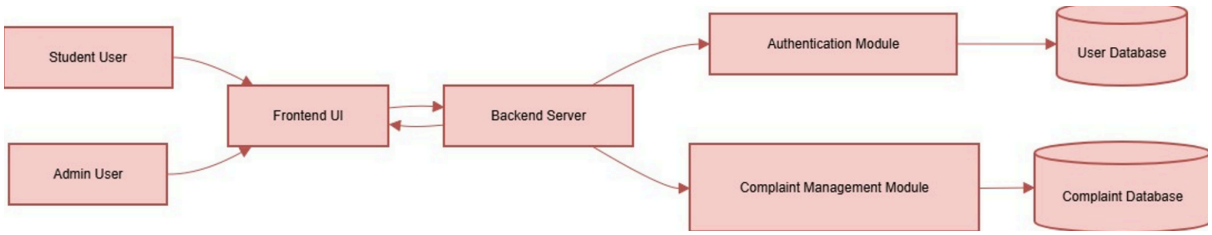

---

7. Modules of the System

Student Module

- **User Registration and Login**
  - Allows new users to create an account using basic details such as name, email, and password
  - Provides secure login functionality for existing users
  - Ensures authentication before accessing system features
- **Complaint Submission**
  - Enables students to raise complaints through a structured form
  - Includes fields such as complaint title, description, and category
  - Ensures proper validation of input data before submission

- **View Complaint Status**
  - Allows students to track the progress of their submitted complaints
  - Displays current status such as *Pending*, *In Progress*, or *Resolved*
  - Provides transparency and reduces the need for repeated follow-ups
- **User Dashboard**
  - Displays all complaints submitted by the user in one place
  - Provides an organized view with relevant details and timestamps

---

Admin Module

- **Admin Authentication**
  - Secure login system for administrators
  - Restricts access to authorized personnel only
- **View All Complaints**
  - Provides a centralized dashboard displaying all submitted complaints
  - Allows filtering and sorting based on status, category, or date
- **Update Complaint Status**
  - Enables administrators to update complaint progress
  - Status transitions include *Pending → In Progress → Resolved*
  - Ensures timely updates for users
- **Manage Users**
  - Allows administrators to view and manage registered users
  - Enables actions such as updating user details or handling user-related issues
- **Administrative Dashboard**
  - Provides an overview of system activity
  - Displays key information such as total complaints, resolved issues, and pending tasks

---

Complaint Management Module

- **Complaint Creation and Storage**
  - Handles the creation and storage of complaints in the database
  - Ensures each complaint is assigned a unique identifier
- **Status Tracking and Updates**
  - Maintains the lifecycle of a complaint from submission to resolution
  - Updates status dynamically based on admin actions
- **Structured Workflow Management**
  - Implements a predefined process for complaint handling
  - Ensures consistency in how complaints are processed and resolved
- **Record Maintenance**
  - Stores all complaint-related data for future reference

    - Enables retrieval of past complaints for analysis and reporting
- **Data Integrity and Validation**
    - Ensures that all complaint data is accurate and consistent
    - Prevents invalid or incomplete entries

---

8. Working of the System

- **User Login**
    - The user (student) accesses the system through the login interface
    - Enters valid credentials such as username/email and password
    - The system verifies the credentials through the authentication module
    - Upon successful verification, the user is granted access to the dashboard
- **Complaint Submission**
    - The user navigates to the complaint submission section
    - Fills out a structured form including details such as complaint title, description, and category
    - The system validates the input to ensure all required fields are completed
    - Once validated, the complaint is successfully submitted
- **Storage of Complaint in Database**
    - The submitted complaint is stored in the database
    - A unique complaint ID is generated for tracking purposes
    - The complaint is assigned an initial status, typically **"Pending"**
    - All relevant details, including timestamps, are recorded for future reference
- **Admin Views Complaint**
    - The administrator logs into the system through a secure interface
    - Accesses the admin dashboard to view all submitted complaints
    - Complaints can be filtered or sorted based on criteria such as date, category, or status
- **Admin Updates Complaint Status**
    - The administrator reviews the complaint details
    - Updates the complaint status based on progress:
        - *Pending* → initial stage
        - *In Progress* → under resolution
        - *Resolved* → issue successfully addressed
    - The updated status is saved in the database
- **User Tracks Complaint Progress**
    - The user logs into the system and accesses their dashboard
    - Views the updated status of their submitted complaints
    - The system ensures real-time visibility of progress, improving transparency and user satisfaction

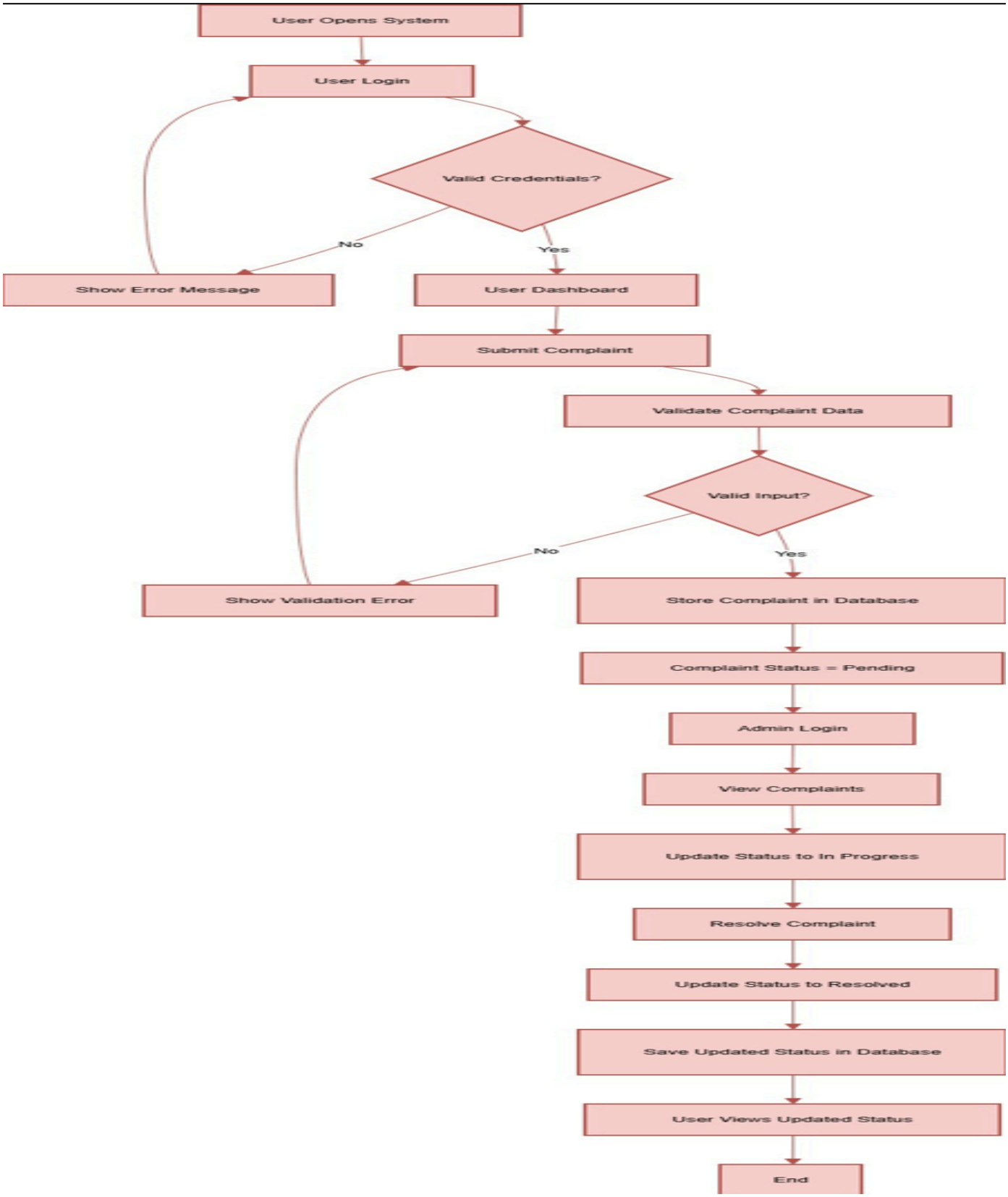
User Opens System
User Login
Valid Credentials?
No
Yes
Show Error Message
User Dashboard
Submit Complaint
Validate Complaint Data
Valid Input?
No
Yes
Show Validation Error
Store Complaint in Database
Complaint Status = Pending
Admin Login
View Complaints
Update Status to In Progress
Resolve Complaint
Update Status to Resolved
Save Updated Status in Database
User Views Updated Status
End

9. Database Design

The system utilizes a **structured database** to efficiently store, manage, and retrieve information related to users and complaints. A well-designed database is essential for ensuring data consistency, integrity, and quick access to information. It serves as the backbone of the application, enabling smooth interaction between the frontend and backend components.

The database is organized into distinct entities, each representing a specific aspect of the system. The primary entities in this system are **Users** and **Complaints**, which are interconnected to support the complaint management process.

Users Entity

- The **Users** entity stores information about all registered individuals in the system, including both students and administrators.
- It contains essential details required for authentication and identification.
- Typical attributes include:
    - User ID (unique identifier)
    - Name
    - Email
    - Password (stored securely)
    - Role (Student/Admin)
- This entity ensures that only authorized users can access the system and perform specific actions based on their role.

Complaints Entity

- The **Complaints** entity stores all information related to the complaints submitted by users.
- Each complaint is uniquely identified and linked to the user who created it.
- Typical attributes include:
    - Complaint ID (unique identifier)
    - Title or Subject
    - Description of the issue
    - Category (e.g., maintenance, cleanliness, security)
    - Status (Pending, In Progress, Resolved)
    - Date of submission
- This entity enables proper tracking, updating, and management of complaints throughout their lifecycle.

Relationship Between Entities

- A **one-to-many relationship** exists between Users and Complaints:
    - One user can submit multiple complaints
    - Each complaint is associated with a single user
- This relationship ensures efficient organization and retrieval of data, allowing administrators to track complaints user-wise.

Key Database Functions

- **Data Storage:** Securely stores user and complaint information
- **Data Retrieval:** Enables quick access to complaint details and status
- **Data Update:** Allows modification of complaint status by administrators
- **Data Integrity:** Maintains consistency and prevents duplication or invalid entries

---

Overall, the structured database design ensures that the system remains **efficient, scalable, and reliable**, supporting seamless complaint management and enhancing overall system performance.

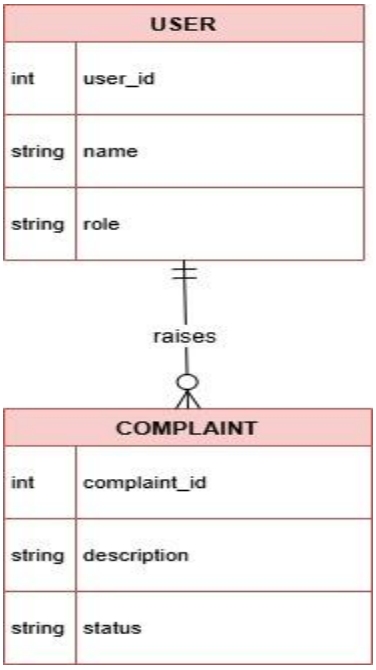

---

10. Technologies Used

- **Frontend:** HTML, CSS, JavaScript
- **Backend:** Server-side scripting (Node.js / PHP depending on implementation)
- **Database:** MySQL / MongoDB
- **Version Control:** GitHub

These technologies ensure scalability, maintainability, and performance.

---

11. System Features

- **User Authentication**
  - Provides secure login and registration functionality for users
  - Ensures that only authorized individuals can access the system
  - Differentiates access based on user roles such as student and administrator
  - Maintains data security by validating credentials before granting access

---

- **Complaint Submission System**
  - Allows users to submit complaints through a structured and user-friendly interface
  - Includes fields such as complaint title, description, and category
  - Ensures proper validation of input data before submission
  - Generates a unique complaint ID for each submission for easy tracking

---

- **Complaint Tracking**
  - Enables users to monitor the status of their complaints in real time
  - Displays updates such as *Pending*, *In Progress*, and *Resolved*
  - Reduces the need for manual follow-ups by providing transparent tracking
  - Enhances user satisfaction by keeping them informed throughout the process

---

- **Admin Dashboard**
  - Provides administrators with a centralized interface to manage all complaints
  - Displays a list of complaints along with relevant details such as status and timestamps
  - Allows filtering and sorting of complaints based on different criteria
  - Helps administrators efficiently monitor and manage system activities

---

- **Status Updates**
  - Allows administrators to update the progress of complaints dynamically
  - Follows a structured lifecycle: *Pending → In Progress → Resolved*
  - Ensures that users receive accurate and timely updates
  - Maintains consistency in the complaint resolution process

---

- **Structured Workflow**
  - Implements a predefined process for handling complaints from submission to resolution
  - Ensures that every complaint follows a systematic path without being overlooked
  - Improves efficiency by reducing ambiguity in handling procedures
  - Provides clarity to both users and administrators regarding each stage of the process

---

12. Comparative Analysis (Focused Domain-Based)

The comparison is performed specifically on **complaint management capabilities**, which is the primary objective of the system.

The Hostel Complaint Management System demonstrates a **dedicated and structured implementation** of grievance handling. All system components are aligned with complaint resolution, ensuring clarity and efficiency.

In contrast, the Hostellers Sahayyak system follows a broader multi-functional design. While it includes a complaint module, its functionalities are distributed across multiple domains.

The proposed system offers:

- A focused complaint handling workflow
- Clear user interaction for grievance submission
- Structured status tracking
- Simplified administrative control

This specialization results in a more **complete and effective complaint management lifecycle**.

13. Advantages

Easy to Use

- The system provides a simple and user-friendly interface, allowing users to easily navigate and perform actions such as submitting and tracking complaints without requiring technical expertise

Transparent System

- All complaints are recorded and tracked systematically, ensuring visibility of status updates and promoting trust between students and administrators

Faster Complaint Resolution

- The structured workflow and digital processing reduce delays, enabling quicker identification and resolution of issues

Reduced Manual Work

- Automation of complaint handling minimizes paperwork and manual intervention, improving efficiency and reducing the chances of errors

Centralized Data Management

- All complaint and user data is stored in a single database, allowing easy access, retrieval, and management of information

---

14. Limitations

Requires Internet Access

- The system depends on an active internet connection, which may limit accessibility in areas with poor connectivity

Dependent on System Maintenance

- Regular updates and maintenance are required to ensure smooth functioning, security, and performance of the system

Limited to Complaint Management Scope

- The system is primarily focused on complaint handling and does not cover other hostel management functionalities such as attendance or resource management

15. Future Enhancements

Mobile Application Integration

- Developing a mobile app version of the system to provide easier access and convenience for users on smartphones

Notification System (SMS/Email)

- Implementing automated notifications to inform users about complaint status updates and important alerts in real time

AI-based Complaint Prioritization

- Using artificial intelligence to automatically prioritize complaints based on urgency, category, or severity

Advanced Analytics Dashboard

- Introducing data visualization and reporting tools to help administrators analyze complaint trends and improve decision-making

16. Conclusion

The Hostel Complaint Management System effectively addresses the limitations of traditional grievance handling methods by introducing a structured, transparent, and efficient digital platform. By replacing manual and unorganized processes with a centralized system, it ensures that complaints are properly recorded, tracked, and resolved in a systematic manner.

The system enhances overall efficiency by providing real-time status updates, reducing delays, and improving communication between students and hostel authorities. Its user-friendly interface and clearly defined workflow contribute to ease of use, making it accessible to users with varying levels of technical expertise. Additionally, the maintenance of structured records improves accountability and enables better management of complaints over time.

By focusing specifically on complaint management, the system achieves greater clarity and effectiveness in its core functionality. Unlike broader systems that attempt to integrate multiple features, this focused approach ensures that all components are aligned toward efficient grievance resolution. The comparative analysis further emphasizes that a specialized system can deliver deeper functionality and better performance within its domain.

Overall, the proposed system proves to be a practical, reliable, and scalable solution for managing hostel complaints. Its implementation can significantly improve student satisfaction, streamline administrative operations, and contribute to a more organized and responsive hostel management environment.